

NOTICE!!

These documents have been scanned!

Do not place un-scanned documents beneath this notice!

Do not remove this notice from this file!

GPO Jacket No. 560-102
Print Order 61540
Rise Business Services, LLC
Job=AZ15 5/21/2019



Box Number= AZ15074



Claim Begin-End: AMC453336-AMC453337

1 Initial Receipt



AZ15074-22

AMC452850-AMC453499

United States Department of the Interior

Bureau of Land Management

DIV OF LANDS, MINRLS & ENERGY

ONE N CENTRAL AVE

PHOENIX, AZ 85004 -4427

Phone: 602-417-9200

Receipt

No:

4369816

Transaction #: 4487111	
Date of Transaction: 02/09/2019	
CUSTOMER:	
SYLVIA REVELL 847 OLD GIN RD ENNIS, TX 75119-0179 US	

LINE #	QTY	DESCRIPTION	REMARKS	UNIT PRICE	TOTAL
1	2.00	LOCATABLE MINERALS / MINING CLAIMS-NEW, UNADJUD, ONE OR MORE AUTH NOS / NEW MINING CLAIM PROCESSING FEE CASES: AMC453336/\$20.00, AMC453337/\$20.00		- n/a -	40.00
2	2.00	LOCATABLE MINERALS / MINING CLAIMS-NEW, UNADJUD, ONE OR MORE AUTH NOS / NEW MINING CLAIMS LOCATION FEE CASES: AMC453336/\$37.00, AMC453337/\$37.00		- n/a -	74.00
3	2.00	LOCATABLE MINERALS / MINING CLAIMS-NEW, UNADJUD, ONE OR MORE AUTH NOS / NEW MINING CLAIMS MAINTENANCE FEE CASES: AMC453336/\$155.00, AMC453337/\$155.00		- n/a -	310.00
TOTAL:					\$424.00

PAYMENT INFORMATION			
1	AMOUNT:	424.00	POSTMARKED: N/A
	TYPE:	CHECK	RECEIVED: 02/06/2019
	CHECK NO:	2137537	
	NAME:	REVELL, SYLVIA 847 OLD GIN RD ENNIS TX 75119-0179 US	

REMARKS

ENTERED
FEB 14 2019
BY: *RAM*

NOTICE!!

These documents have been scanned!

Do not place un-scanned documents beneath this notice!

Do not remove this notice from this file!

GPO Jacket No. 560-102
Print Order 61540
Rise Business Services, LLC
Job=AZ15 5/21/2019



Box Number= AZ15074



Claim Begin-End: AMC453336-AMC453337

2 Correspondence



AZ15074-22

AMC452850-AMC453499

**NO
DOCUMENTS
FOUND**

NO DOCUMENTS FOUND
NO DOCUMENTS FOUND

NOTICE!!

These documents have been scanned!

Do not place un-scanned documents beneath this notice!

Do not remove this notice from this file!

GPO Jacket No. 560-102
Print Order 61540
Rise Business Services, LLC
Job=AZ15 5/21/2019



Box Number= AZ15074



Claim Begin-End: AMC453336-AMC453337

3 Transfers



AZ15074-22

AMC452850-AMC453499

**NO
DOCUMENTS
FOUND**

NO DOCUMENTS FOUND
NO DOCUMENTS FOUND

NOTICE!!

These documents have been scanned!

Do not place un-scanned documents beneath this notice!

Do not remove this notice from this file!

GPO Jacket No. 560-102
Print Order 61540
Rise Business Services, LLC
Job=AZ15 5/21/2019



Box Number= AZ15074



Claim Begin-End: AMC453336-AMC453337

4 Annual Filings



AZ15074-22

AMC452850-AMC453499

DEPARTMENT OF THE INTERIOR
BUREAU OF LAND MANAGEMENT
MINING CLAIMS

Run Date/Time: 8/21/2019

MC Maintenance Fees Paid Through the BLM Pay Portal
(by Date Paid)

Page 126 Of 184

CBS Receipt: 4537103

Printed For Lead File # AMC453336

Agency Tracking ID: 1566231489

Assessment Year: 2020

Number of BLM Serial Nr: 2

Paid On: 8/19/2019

Total Amount Paid: \$330.00

Claim Name	BLM Serial No	Lead File No	Amount Paid
BOB 1	AMC453336	AMC453336	\$165.00
BOB 2	AMC453337	AMC453336	\$165.00

United States Department of the Interior
Bureau of Land Management
 BUSINESS & SUPPORT SVCS DIV
 ONE N CENTRAL AVE SUITE 800
 PHOENIX, AZ 85004 -4427
 Phone: 602-417-9200

Receipt	
No:	4537103

Transaction #: 4658021	
Date of Transaction: 08/19/2019	
CUSTOMER:	
STEVEN R GELINEAU 20354 49A AVENUE LANGLEY, BC V3A 5T6 CA	

LINE #	QTY	DESCRIPTION	REMARKS	UNIT PRICE	TOTAL
1	1.00	LOCATABLE MINERALS / MINING CLAIMS- NOT NEW-UNADJUD, ONE AUTH NO. ONLY / MINING CLAIM MONEY RECEIVED CASES: AMC453336/\$330.00		- n/a -	330.00
TOTAL:					\$330.00

PAYMENT INFORMATION			
NOTE: Items will appear on credit card statement as "BLM O Mining Claim".			
1	AMOUNT:	330.00	POSTMARKED: N/A
	TYPE:	CREDIT CARD	RECEIVED: 08/19/2019
	NAME:	STEVEN R GELINEAU 20354 49A AVENUE LANGLEY BC V3A 5T6 CA	
	CARD NO:	XXXXXXXXXXXX5415	AUTH CODE: 087380
	NAME ON CARD:	STEVEN R GELINEAU	
	SIGNATURE:	INTERNET	

REMARKS

This receipt was generated by the automated BLM Collections and Billing System and is a paper representation of a portion of the official electronic record contained therein.

NOTICE!!

These documents have been scanned!

Do not place un-scanned documents beneath this notice!

Do not remove this notice from this file!

GPO Jacket No. 560-102
Print Order 61540
Rise Business Services, LLC
Job=AZ15 5/21/2019



Box Number= AZ15074



Claim Begin-End: AMC453336-AMC453337

5 Miscellaneous



AZ15074-22

AMC452850-AMC453499



Mattson, Robert <rmattson@blm.gov>

Fwd: [EXTERNAL] Change of Address for Mining Claims

453336

1 message

ASOWEB, BLM_AZ <blm_az_asoweb@blm.gov>
To: Robert Mattson <rmattson@blm.gov>
Cc: Amy Thrower <adepestel@blm.gov>

Fri, Dec 27, 2019 at 11:25 AM

Being forwarded to you from the ASOWEB.

Thank you,

ASOWEB

----- Forwarded message -----

From: **Steven Gelineau** <gellytoes@shaw.ca>
Date: Wed, Dec 25, 2019 at 3:35 PM
Subject: [EXTERNAL] Change of Address for Mining Claims
To: blm az asoweb <blm_az_asoweb@blm.gov>

Hello,

Please be advised that the new address pertaining to mining claims #AMC453336 and AMC453337 is now as follows"

Sylvia Revell
15837 W Arrowhead Drive
Surprise, Arizona
85374

214-906-4657

Best Regards

← NOT UPDATED
? ABOUT LOCATOR
AND SIGNATURE

Attn BLM:

Attached are two mining claims (Bob1 + Bob2),
Located in La Paz county. Please
file accordingly, with the enclosed money
order of USD \$424.00 for the initial Filing
Fees ~~for~~ for both.

If possible, kindly email the receipts to
gellytoes@shaw.ca.

Best Regards
Steve Gelman

RECEIVED
BLM AZ STATE OFFICE
2019 FEB - 6 P 2:01
PHOENIX, ARIZONA

NOTICE!!

These documents have been scanned!

Do not place un-scanned documents beneath this notice!

Do not remove this notice from this file!

GPO Jacket No. 560-102
Print Order 61540
Rise Business Services, LLC
Job=AZ15 5/21/2019



Box Number= AZ15074



Claim Begin-End: AMC453336-AMC453337

6 Location Notices-Amendments and Supporting Documents



AZ15074-22

AMC452850-AMC453499

MINING CLAIM STATUS REPORT

Data Entered: 2/14/19

MTP Checked By: 2/14/19 Ram

GEO Checked By: 2/14/19 Ram

LEAD SERIAL NUMBER: AMC 453336 thru AMC 453337

NUMBER OF CLAIMS & TYPE:

- 2 LODE
- PLACER
- ASSOCIATION PLACER
- MILL SITE
- TUNNEL SITE

CHARGES:

Processing Fee @ \$20 =	\$	<u>40</u>
Location Fee @ \$37 =	\$	<u>74</u>
Maintenance Fee @ \$155 =	\$	<u>310</u>
Add'l Maint Fee for Assoc Placer =	\$	
SUBTOTAL	\$	
Other Fees	\$	
Other Fees	\$	
TOTAL	\$	<u>424</u>

TOTAL ACREAGE: _____ Per Claim
(Placer Only)

NUMBER OF LOCATORS: _____

DOCUMENTS RECEIVED VIA: Over-the-Counter [] Mail TIMELY FILED: Yes No []

LEGAL DESCRIPTION:	T <u>6N</u>	R <u>18W</u>	SEC <u>36</u>
	T	R	SEC
	T	R	SEC
	T	R	SEC
	T	R	SEC

BLM [] FOREST SERVICE [] WILDERNESS AREA [] SUBJ TO PL 359: Yes [] No []

SPLIT ESTATE: N/A [] SX [] PX [] OTHER []
SRHA [] Was proper Notice filed if located on SHRA Land? Yes [] No []

RECONVEYED MINERALS ON BLM LAND REQUIRE OPENING ORDER FROM 1944 TO 1993:
Open to Entry On _____ N/A []

COMMENTS/STATUS: VOID [] PARTIALLY VOID [] PVT MINERALS [] WITHDRAWN LANDS []
OTHER []

[] Claimant acknowledges that portions of the following claim(s) site(s) may be void or voidable.

Printed Name of Claimant _____ Signature of Claimant _____

*****FINAL ADJUDICATION*****

DATE _____ INITIALS _____

AMC453336

LOCATION NOTICE FOR LODE MINING CLAIM

Amendment BLM Serial # _____

NOTICE IS HEREBY GIVEN that the Bob I

_____ lode mining claim has been located

by Sylvia Revell whose current mailing
address is 847 Old Gin Road,
Ennis, Texas 75119

RECEIVED
BLM AZ STATE OFFICE
2019 FEB - 6 P 2:01
PHOENIX, ARIZONA
BLM
Date
Stamp

The general course of this claim is North/south and it is situated in La Paz
County, Arizona. This claim is 1500 feet in length and 600 feet in width.

20.7 Total Claim Acreage. This claim runs from the location monument on which this location notice
is posted on the centerline of the claim approximately 10 feet in a southerly direction to the North
end line and 1490 feet in a Northerly direction to the South end line. This claim is marked by six
monuments, one at each corner and one at the center of each end line of the claim.

The location monument on which this notice is posted is situated within Section 36, Township 6
N, Range 18 W, Gila Salt River Base and Meridian, Arizona and this claim encompasses portions
of the following quarter section(s), section(s), Township(s) and Range(s) NE quarter of
section 36 in Township 6N Rang 18W in the
Gila Salt River Base and Meridian, Arizona.

The locality of this claim with reference to some natural object or permanent monument and additional information
(if any) concerning its locality are as follows: The Northeast corner of the claim is
approximately 415 feet west and 380 south of the Northeast corner
of section 36, Township 6N, Range 18W The above information is shown on the attached map.

DATED AND POSTED on the ground this 24 day of January, 2019.

LOCATOR(s) AGENT

Print Name(s) Steven Gelineau

Signature(s) [Signature]

Form MCF100
Revised July 2014

AMC453336

MINING CLAIM MAP

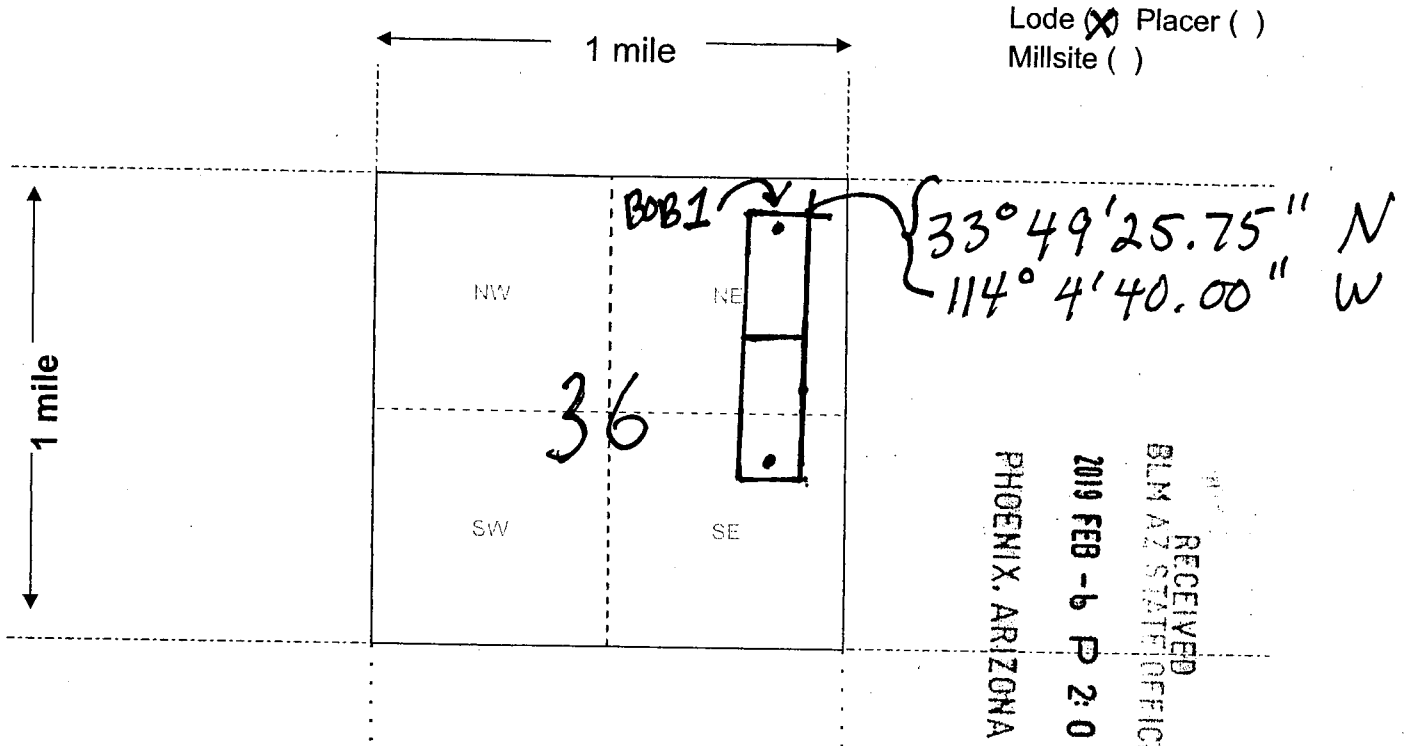

Scale: 1" = 2000 feet

1. The above map depicts the Bob 1 mining claim, which is located in Section (s) 36, Township 6 N, Range 18 W, Gila and Salt River Base and Meridian, La Paz County, Arizona. Total claim acreage is 20.7 acres
2. The type of corner and location monuments used are as follows: 2 inch by 2 inch by 5 feet wooden posts with Aluminum tags
3. The bearings and distances in degrees and feet between claim corners and to a public land survey monument are as depicted on the map.
4. If the claim is a placer or millsite claim with exterior limits conforming to legal subdivisions of the public survey, provide a legal description of the claim _____

AMC453336

Form MCF100a
Revised July 2014

This form is available from the Arizona Geology Survey and may be reproduced.

RECEIVED
BLM
AZ STATE OFFICE
2019 FEB - 6 P 2:01
PHOENIX, ARIZONA

LOCATION NOTICE FOR LODE MINING CLAIM

Amendment BLM Serial # _____

NOTICE IS HEREBY GIVEN that the BOB 2
_____ lode mining claim has been located

by Sylvia Revell whose current mailing
address is 847 Old Gin Road,
Ennis, Texas 75119

BLM
Date
Stamp

The general course of this claim is North/South and it is situated in La Paz
County, Arizona. This claim is 1500 feet in length and 600 feet in width.

20.7 Total Claim Acreage. This claim runs from the location monument on which this location notice
is posted on the centerline of the claim approximately 10 feet in a Northerly direction to the South
end line and 1490 feet in a Southerly direction to the North end line. This claim is marked by six
monuments, one at each corner and one at the center of each end line of the claim.

The location monument on which this notice is posted is situated within Section 36, Township 6
N, Range 18 W, Gila Salt River Base and Meridian, Arizona and this claim encompasses portions
of the following quarter section(s), section(s), Township(s) and Range(s) NE and SE quarters of
section 36, Township 6N, Range 18W in the
Gila Salt River Base and Meridian, Arizona.

The locality of this claim with reference to some natural object or permanent monument and additional information
(if any) concerning its locality are as follows: The Northeast corner of this claim is
approximately 415 feet West and 1880 Feet South of the Northeast
corner of Section 36, Township 6N, Range 18W
The above information is shown on the attached map.

DATED AND POSTED on the ground this 24 day of January, 2019.

LOCATOR(s) AGENT

Print Name(s) Steven Gelineau

Signature(s) [Signature]

AMC453337

MINING CLAIM MAP

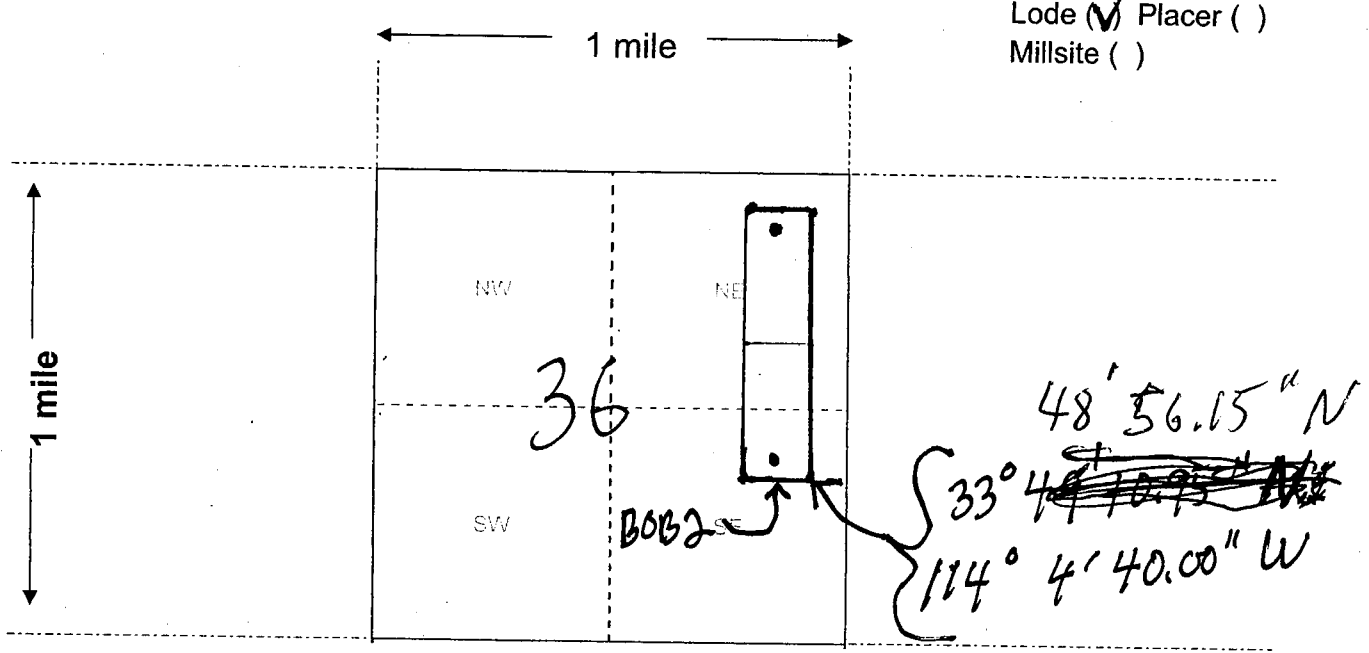

Lode Placer ()
Millsite ()

Scale: 1" = 2000 feet



RECEIVED
 BLM AZ STATE OFFICE
 2019 FEB - 6
 PHOENIX, ARIZONA

- The above map depicts the BOB2 mining claim, which is located in Section (s) 36, Township 6 N, Range 18 W, Gila and Salt River Base and Meridian, La Paz County, Arizona. Total claim acreage is 20.7 acres
- The type of corner and location monuments used are as follows: 2 inch by 2 inch by 5 feet wooden posts with Aluminum tags
- The bearings and distances in degrees and feet between claim corners and to a public land survey monument are as depicted on the map.
- If the claim is a placer or millsite claim with exterior limits conforming to legal subdivisions of the public survey, provide a legal description of the claim _____

AMC453337

Form MCF100a
Revised July 2014

Date and Time Run:
2/14/2019 10:45:47 AM

Page 1 of @{{numberOfPages}}

**DEPARTMENT OF THE INTERIOR
BUREAU OF LAND MANAGEMENT**

Case Recordation

Geographic Report with Land

Disposition is equal to **AUTHORIZED, CANCELLED, EXPIRED, PENDING, REJECTED, RELINQUISHED, WITHDRAWN**
and Geo State is equal to **AZ**
and Meridian Township Range Section is equal to **14 0060N 0180W 036**
and Admin State is equal to **AZ**

**NO WARRANTY IS MADE BY BLM
FOR USE OF THE DATA FOR
PURPOSES NOT INTENDED BY BLM**

Date and Time Run:
2/14/2019 10:44:28 AM

Page 1 of @{{numberOfPages}}

**DEPARTMENT OF THE INTERIOR
BUREAU OF LAND MANAGEMENT**

Case Recordation

Geographic Report with Land

**Admin State: AZ
Geo State: AZ**

Serial Number	Total Case Acres:	Casetype	Case Disp	Mer	Twp	Rng	Sec	Sur Type	Sur Nr	Suf	Subdivision	Act Pend
AZA	20.000	281001	PENDING	14	0060N	0180W	036	FF			S2SE (WITHIN);	Y
03571419	20.000										S2SW (WITHIN);	Y
	20.000											
	20.000											

**NO WARRANTY IS MADE BY BLM
FOR USE OF THE DATA FOR
PURPOSES NOT INTENDED BY BLM**



*** NON - DELIVERY INSTRUCTIONS | DIRECTIVES RELATIVES À NON - LIVRAISON**
 Sender check one. Expéditeur cochez un.

A > Return at SENDER'S EXPENSE / Renvoyer AUX FRAIS DE L'EXPÉDITEUR **OR** **OU** **B** > ABANDON / ABANDON

Signature: **CN22 Customs Declaration / Déclaration en douane CN22** Date

Recipient's Name / Nom du destinataire: **EG 042 850 017 CA**

Signature of Recipient / Signature du destinataire: _____

Time / Heure: _____ Delivery Date / Date de livraison: _____



UNITED STATES
ÉTATS-UNIS

1



Documents Only
Documents seulement

From | De:

Steven Belineau 2019 01 28
 20354 49A AVE
 Langley
 BC V3A 5T6 604 5120800
 CANADA

To | À:

BUREAU OF LAND MANAGEMENT ARIZONA
 ONE NORTH CENTRAL AVENUE
 Phoenix, Arizona 6024179200
 UNITED STATES / ÉTATS UNIS

43-074-281 (18-01)

Sender warrants that this item does not contain non-mailable matter. L'expéditeur garantit que cet envoi ne contient pas d'objets interdits.

RECEIVED
 BLM AZ STATE OFFICE
 PHOENIX, ARIZONA
 2019 FEB -6 P 2:01

Envelope

Letter 318 x 241 mm
 Maximum weight - 500 g
 Maximum thickness - 15 mm

How to use Xpresspost™-USA Prepaid Envelopes
 1) Fill in the receiver's address and your address where specified and retain your copy.
 2) Deposit in a street letter box, post office or designated Canada Post facility.
 Review Terms and Conditions on Customer Receipt.

Enveloppe

Format lettre 318 x 241 mm
 Poids maximal - 500 g
 Épaisseur maximale - 15 mm

Comment utiliser les enveloppes prépayées Xpresspost™ É.-U.
 1) Indiquez l'adresse du destinataire et votre adresse à l'endroit spécifié et conservez votre copie.
 2) Déposez dans une boîte aux lettres publique, à un bureau de poste ou à une installation désignée de Postes Canada.
 Reportez-vous aux conditions sur le reçu du client.

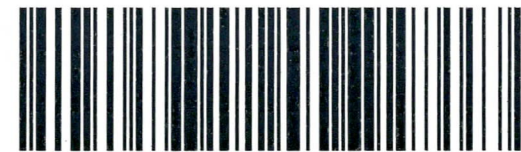

TRACKING NUMBER **EG 042 850 017 CA** N° DE RÉFÉRENCE

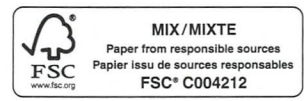

1112 1
 10 18 2
 9 7 6 5 4
 102222 (18-01)

TM - Trademark of Canada Post Corporation
 MC - Marque de commerce de la Société canadienne des postes



Xpresspost™/MC

UNITED STATES
ÉTATS-UNIS



Prepaid · Prépayé
On-time delivery guarantee*
Garantie de livraison à temps*

